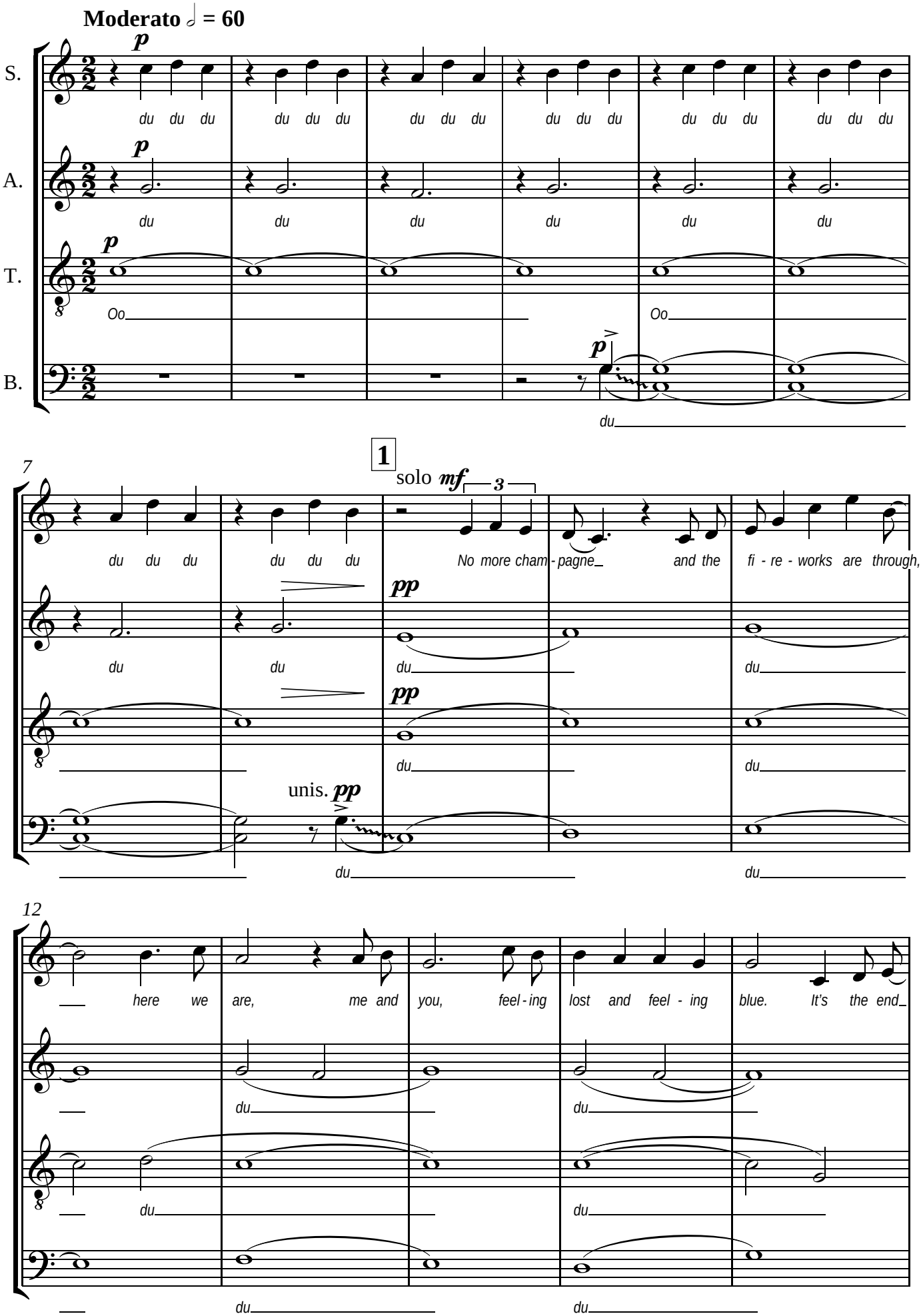
Moderato ♩ = 60
S.
A.
T.
B.
p
du du du du du du du du du du du du du du du du du du
du du du du du du
Oo
Oo
p
du
1
7
solo mf
3
No more cham - pagne and the fi - re - works are through,
pp
unis. pp
du
12
here we are, me and you, feel - ing lost and feel - ing blue. It's the end

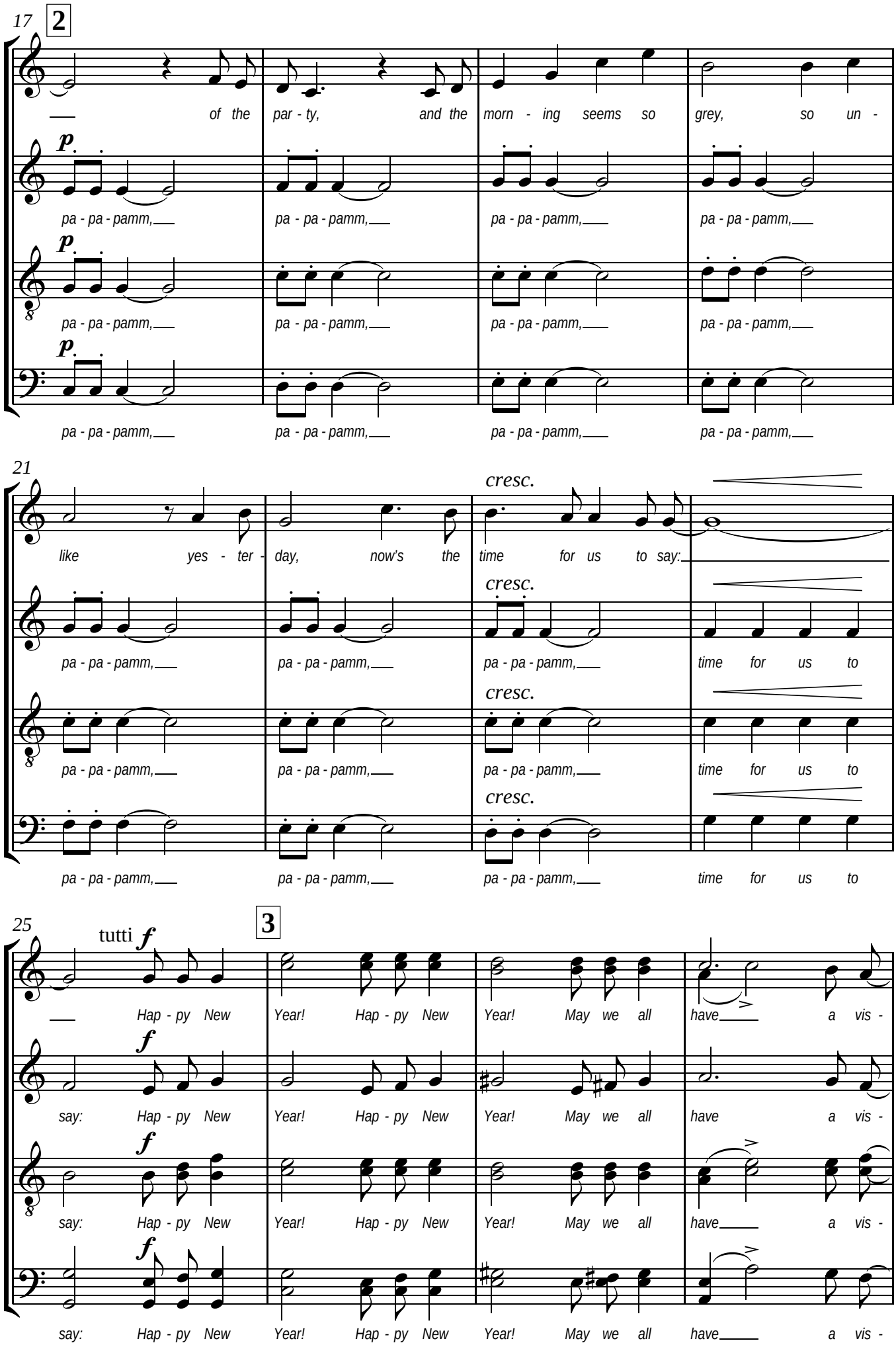
17
2
of the par - ty, and the morn - ing seems so grey, so un -
p
pa - pa - pamm,
like yes - ter - day, now's the time for us to say:
cresc.
time for us to
21
25
tutti f
3
Hap - py New Year! Hap - py New Year! May we all have a vis -
f
say: Hap - py New Year! Hap - py New Year! May we all have a vis -

29

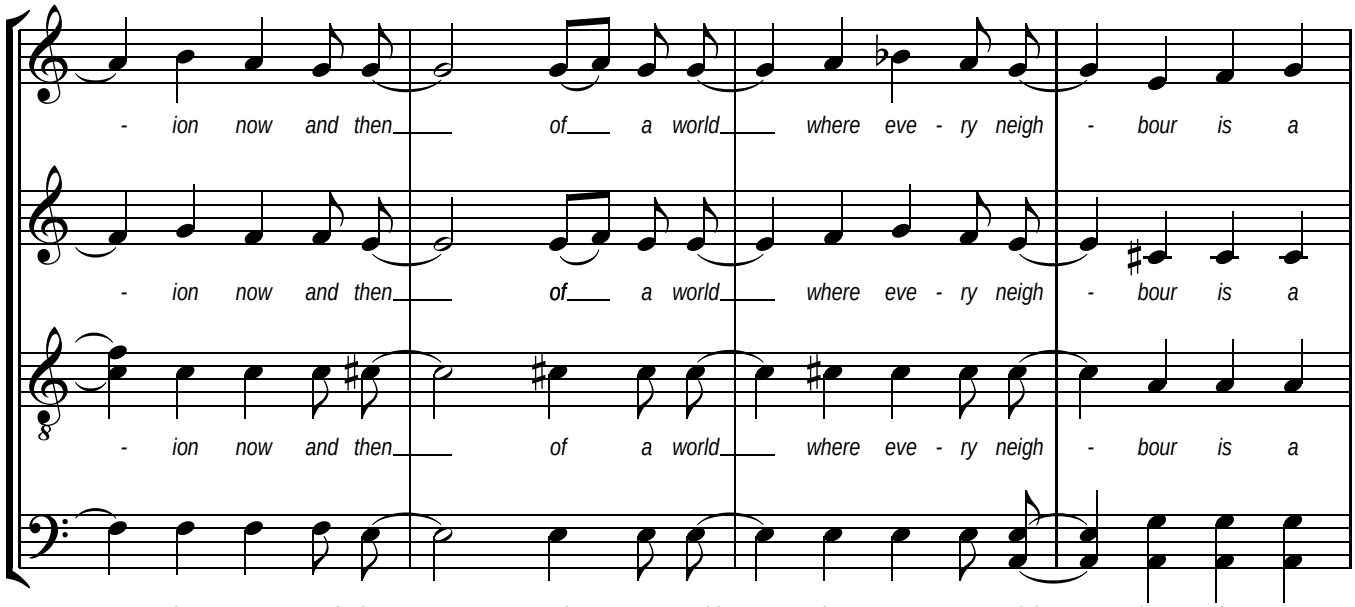
- ion now and then of a world where eve - ry neigh - bour is a
- ion now and then of a world where eve - ry neigh - bour is a
- ion now and then of a world where eve - ry neigh - bour is a
- ion now and then of a world where eve - ry neigh - bour is a

33

4

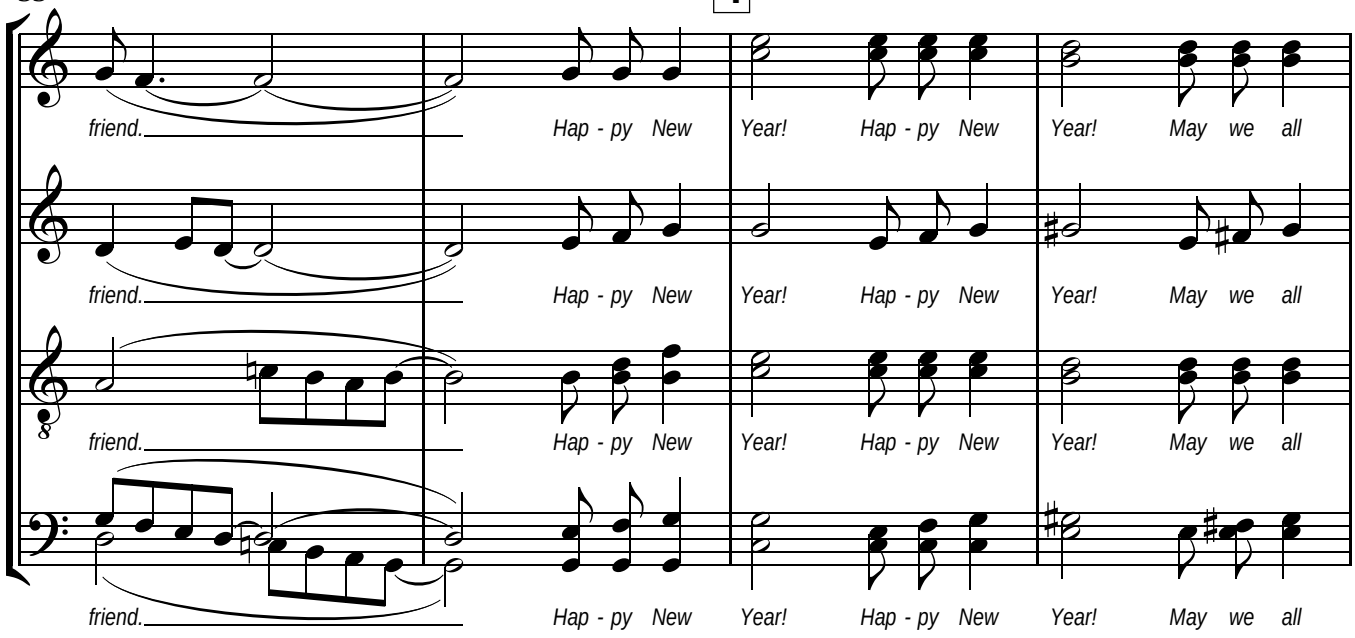
friend. Hap - py New Year! Hap - py New Year! May we all
friend. Hap - py New Year! Hap - py New Year! May we all
friend. Hap - py New Year! Hap - py New Year! May we all
friend. Hap - py New Year! Hap - py New Year! May we all

37

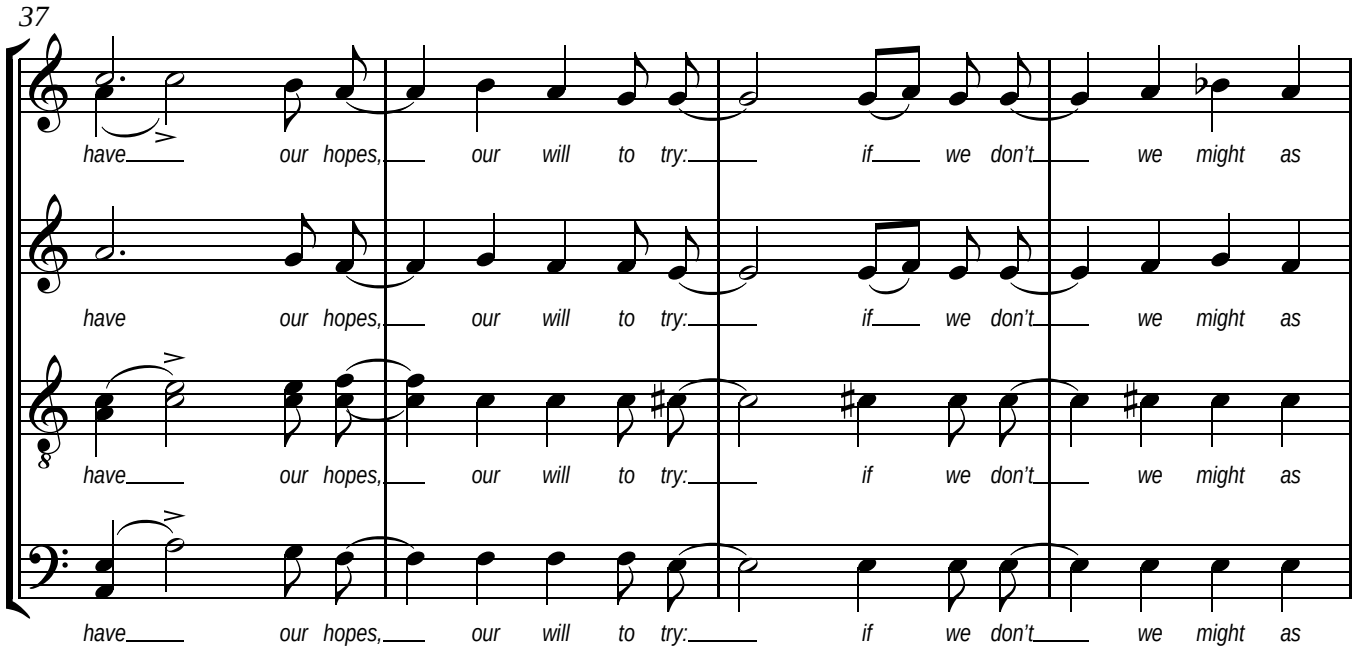
have our hopes, our will to try: if we don't we might as
have our hopes, our will to try: if we don't we might as
have our hopes, our will to try: if we don't we might as
have our hopes, our will to try: if we don't we might as

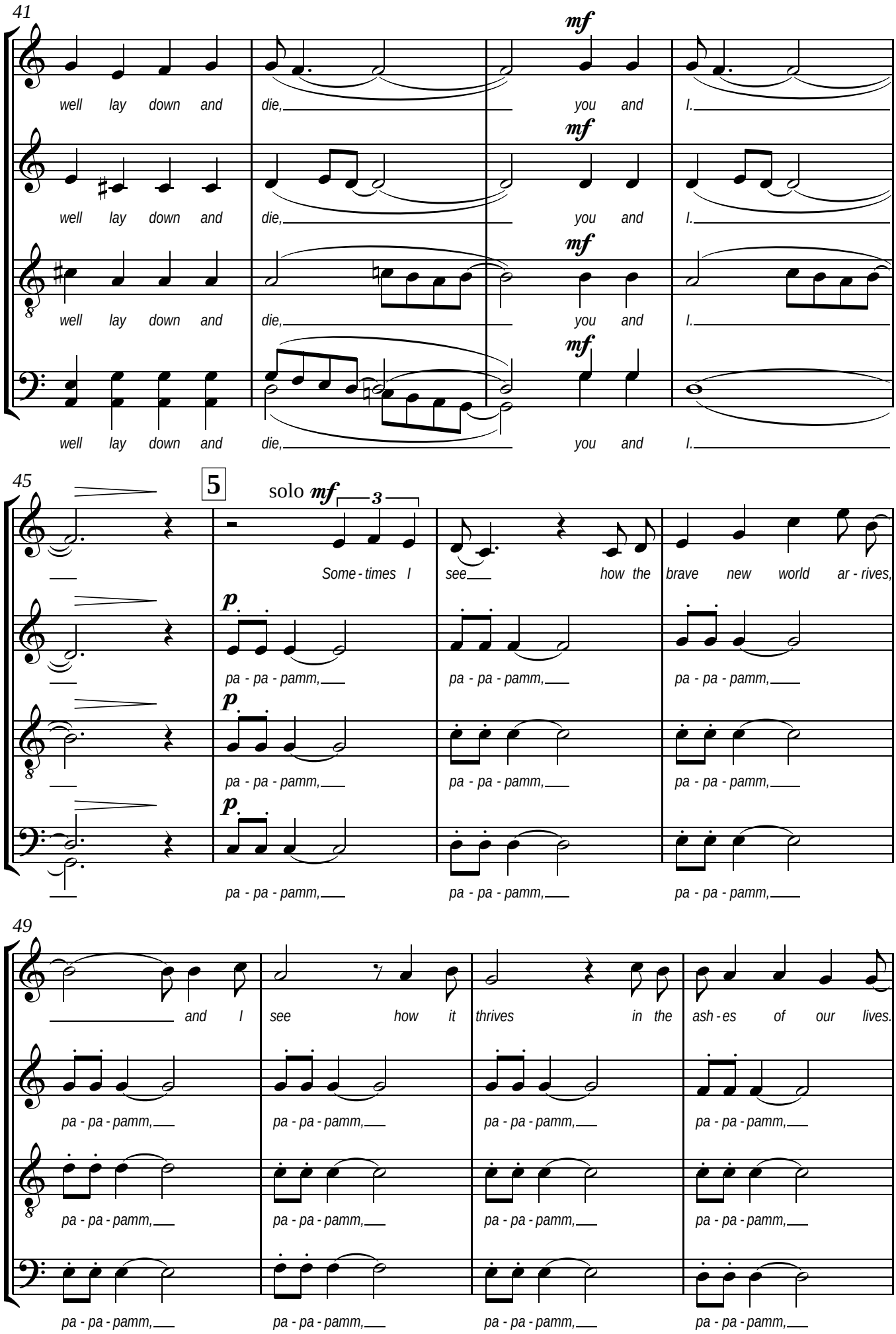
41
mf
well lay down and die, you and I.
45
5
solo mf
3
Some - times I see how the brave new world ar - rives,
p
pa - pa - pamm,
49
and I see how it thrives in the ash - es of our lives.

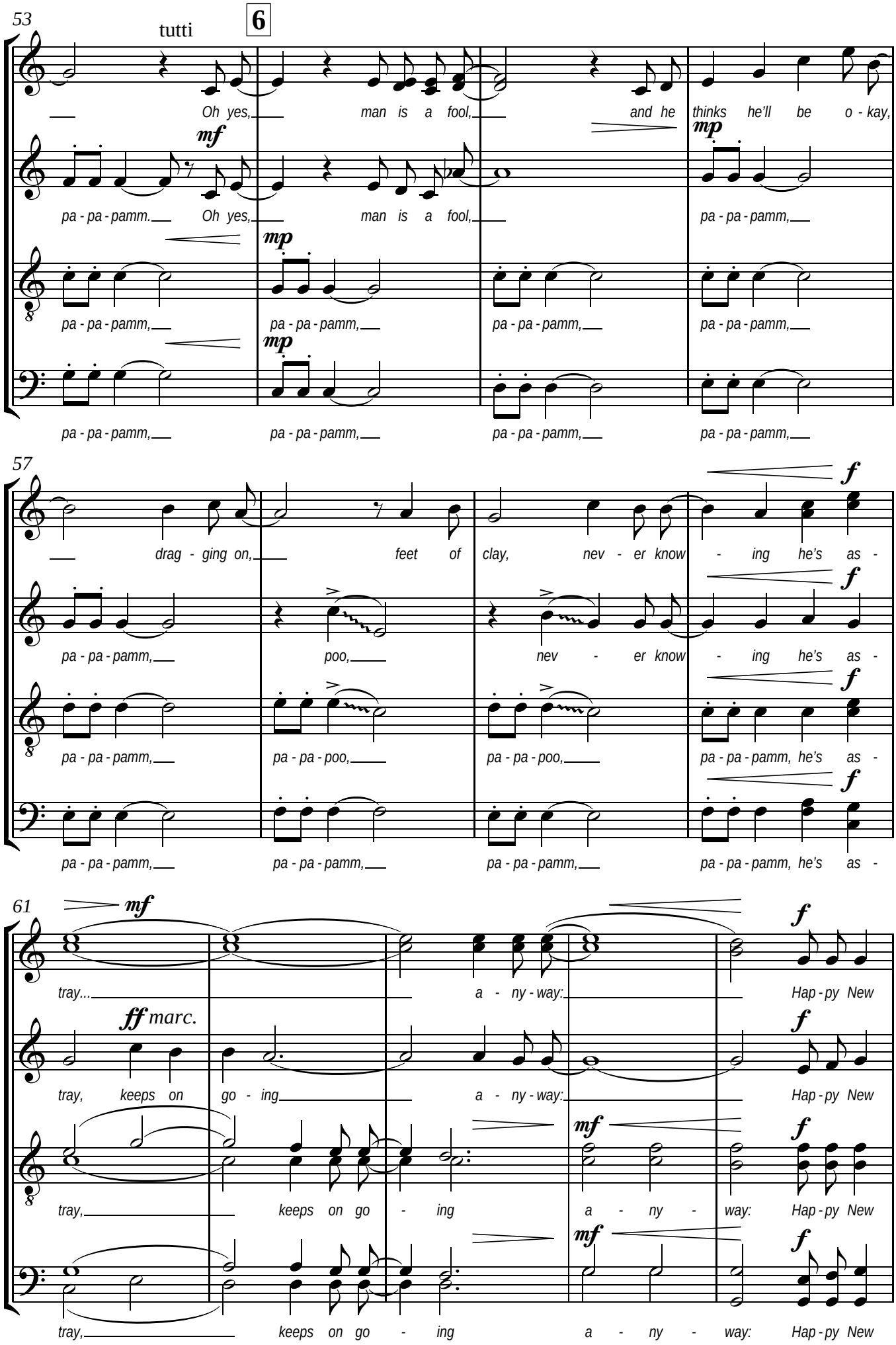
53
tutti
6
Oh yes, man is a fool, and he thinks he'll be o - kay,
mf
mp
pa - pa - pamm. Oh yes, man is a fool, pa - pa - pamm,
pa - pa - pamm,
pa - pa - pamm,
pa - pa - pamm,
pa - pa - pamm,
pa - pa - pamm,
pa - pa - pamm,
pa - pa - pamm,
57
f
drag - ging on, feet of clay, nev - er know - ing he's as -
pa - pa - pamm, poo, nev - er know - ing he's as -
pa - pa - pamm,
pa - pa - poo,
pa - pa - poo,
pa - pa - pamm, he's as -
pa - pa - pamm,
pa - pa - pamm,
pa - pa - pamm,
pa - pa - pamm, he's as -
61
mf
tray... a - ny - way: Hap - py New
ff marc.
tray, keeps on go - ing a - ny - way: Hap - py New
tray, keeps on go - ing a - ny - way: Hap - py New
tray, keeps on go - ing a - ny - way: Hap - py New

66 **7**

Year! Hap - py New Year! May we all have a vis - ion now and then

Year! Hap - py New Year! May we all have a vis - ion now and then

Year! Hap - py New Year! May we all have a vis - ion now and then

Year! Hap - py New Year! May we all have a vis - ion now and then

70

of a world where eve - ry neigh - bour is a friend.

of a world where eve - ry neigh - bour is a friend.

of a world where eve - ry neigh - bour is a friend.

of a world where eve - ry neigh - bour is a friend.

74 **8**

Hap - py New Year! Hap - py New Year! May we all have our hopes,

Hap - py New Year! Hap - py New Year! May we all have our hopes,

Hap - py New Year! Hap - py New Year! May we all have our hopes,

Hap - py New Year! Hap - py New Year! May we all have our hopes,

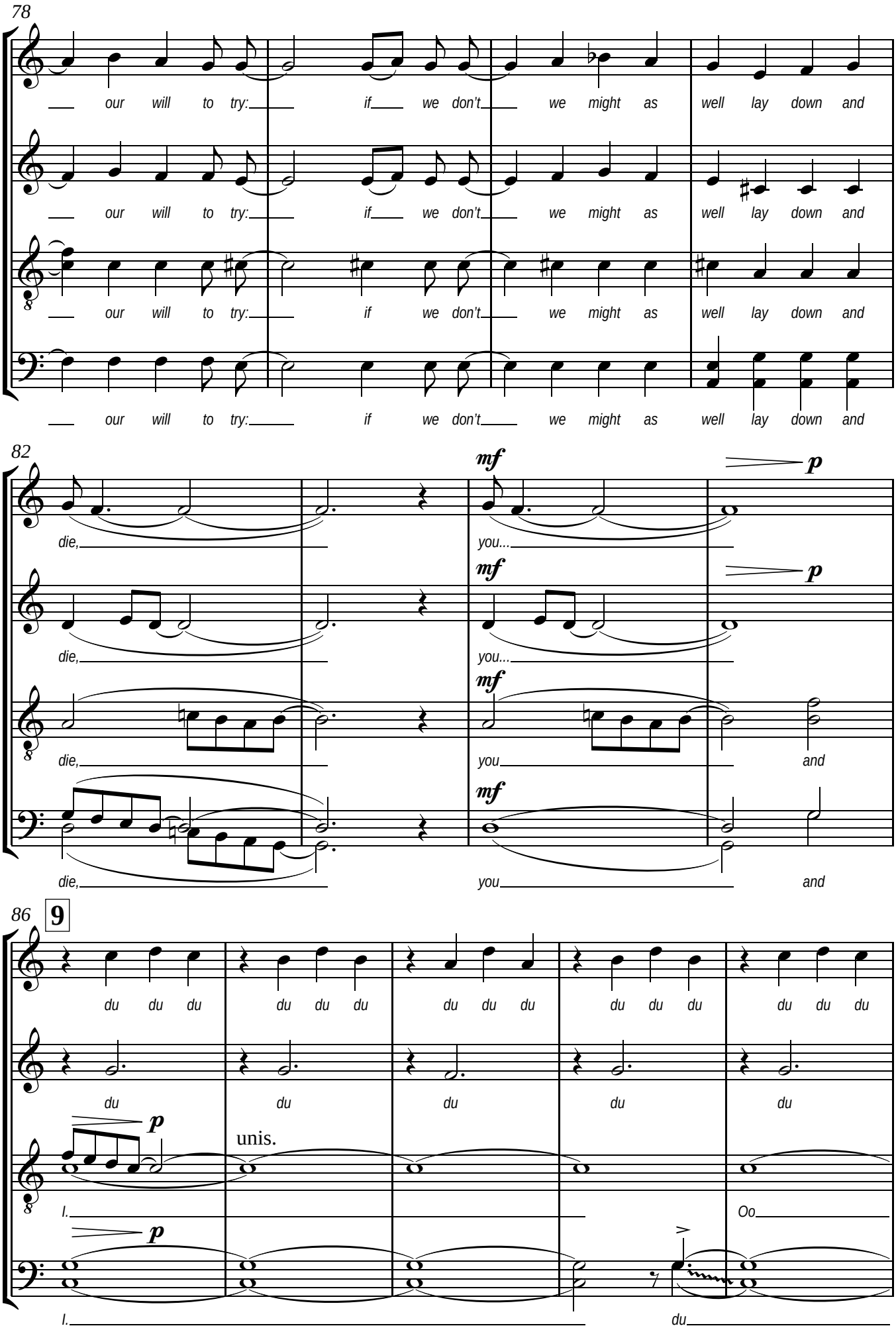
78
our will to try: if we don't we might as well lay down and
our will to try: if we don't we might as well lay down and
our will to try: if we don't we might as well lay down and
our will to try: if we don't we might as well lay down and
82
mf
p
die, you...
die, you...
die, you and
die, you and
86
9
du du du du du du du du du du du du du du du
du du du du du
p
unis.
I. Oo
p
I. du

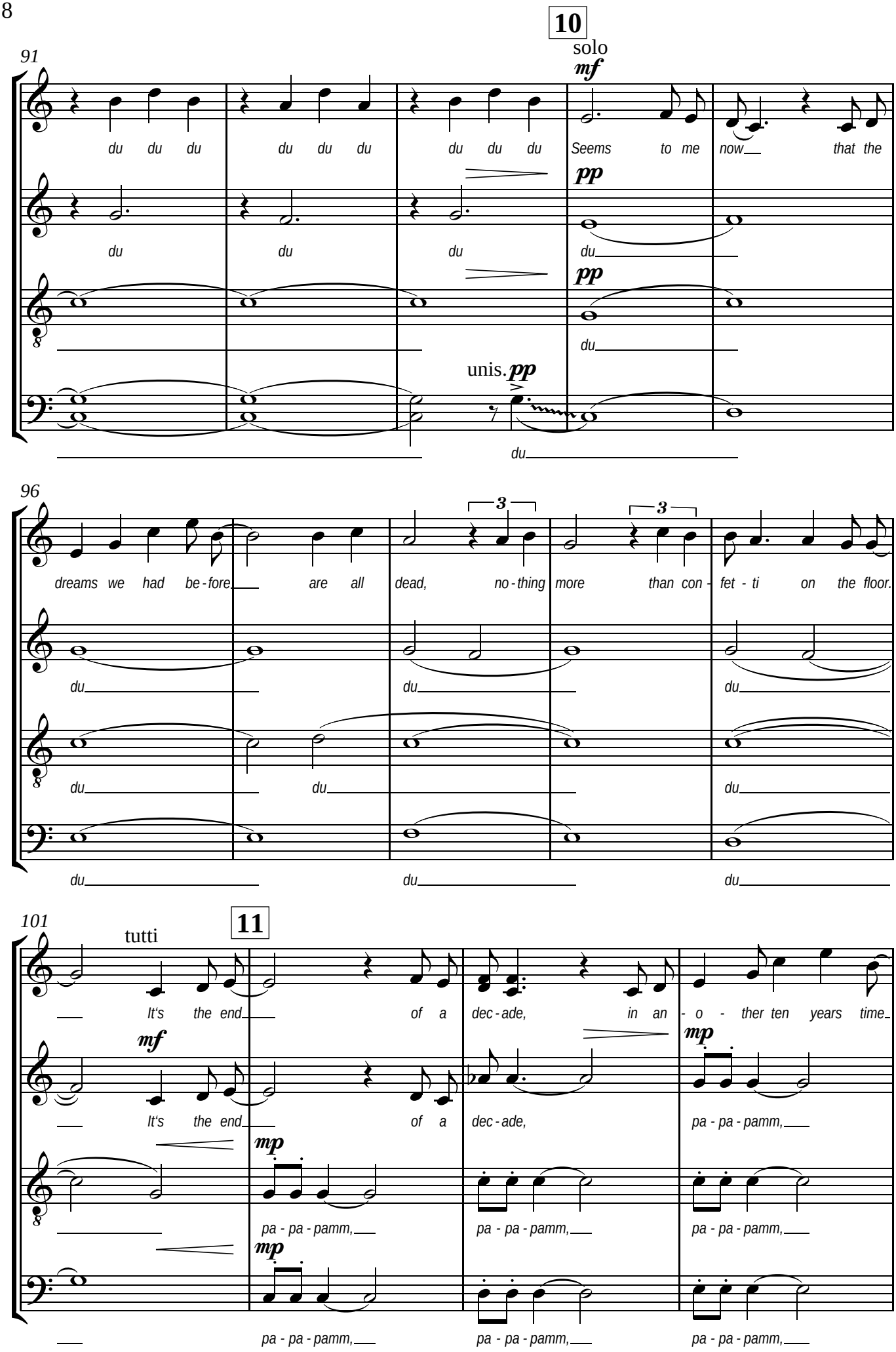
10
solo
91
mf
du du du du du du du du du Seems to me now that the
pp
du du du du
pp
du
unis. pp
du
96
3
3
dreams we had be - fore are all dead, no - thing more than con - fet - ti on the floor.
du du du
du du du
du du du
101
tutti
11
It's the end of a dec - ade, in an - o - ther ten years time
mf
mp
It's the end of a dec - ade, pa - pa - pamm,
mp
pa - pa - pamm, pa - pa - pamm, pa - pa - pamm,
mp
pa - pa - pamm, pa - pa - pamm, pa - pa - pamm,

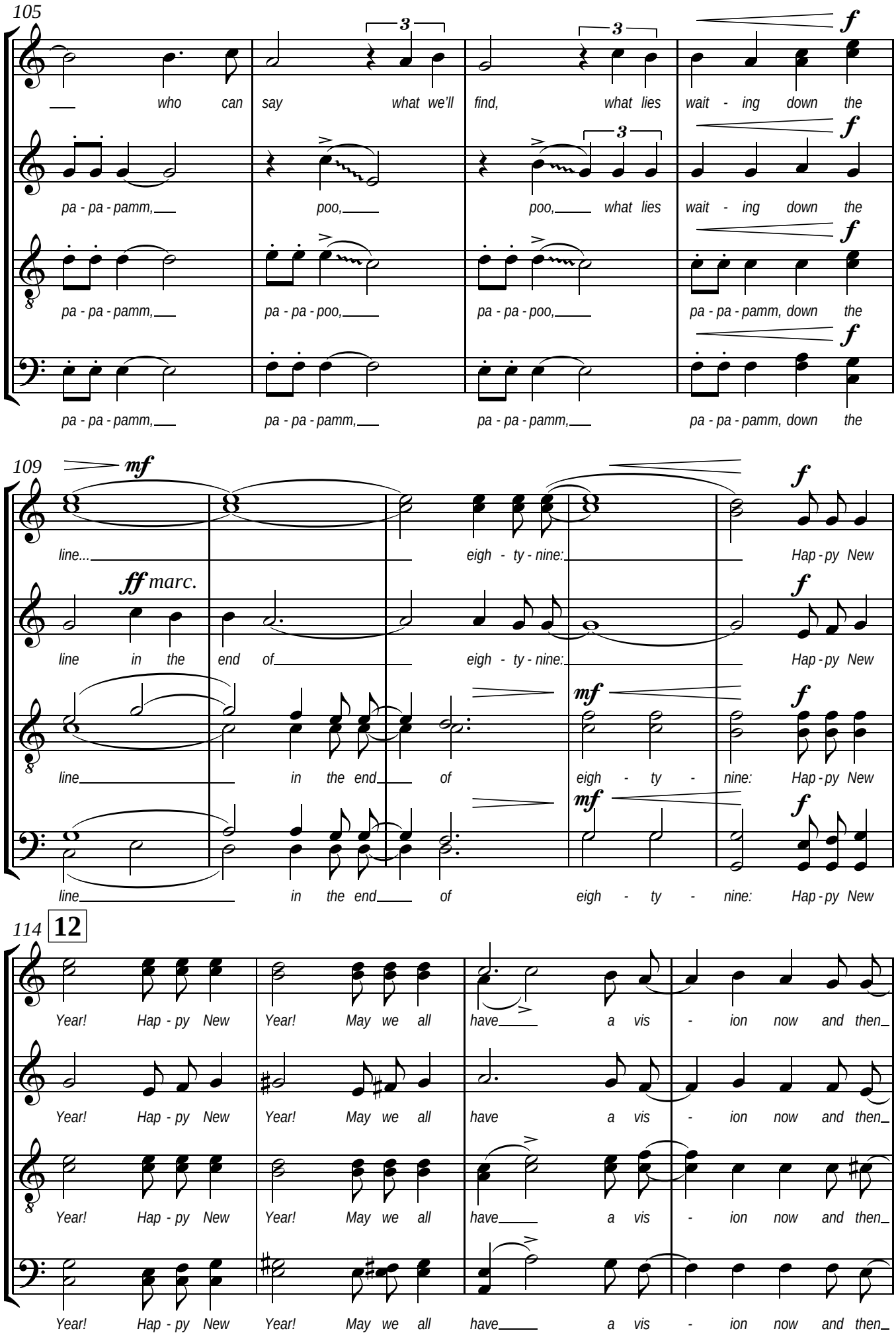
105
who can say what we'll find, what lies wait - ing down the
pa - pa - pamm, poo, poo, what lies wait - ing down the
pa - pa - pamm, pa - pa - poo, pa - pa - poo, pa - pa - pamm, down the
pa - pa - pamm, pa - pa - pamm, pa - pa - pamm, pa - pa - pamm, down the
109
mf
f
line... eigh - ty - nine: Hap - py New
ff marc.
line in the end of eigh - ty - nine: Hap - py New
line in the end of eigh - ty - nine: Hap - py New
line in the end of eigh - ty - nine: Hap - py New
114
12
Year! Hap - py New Year! May we all have a vis - ion now and then
Year! Hap - py New Year! May we all have a vis - ion now and then
Year! Hap - py New Year! May we all have a vis - ion now and then
Year! Hap - py New Year! May we all have a vis - ion now and then

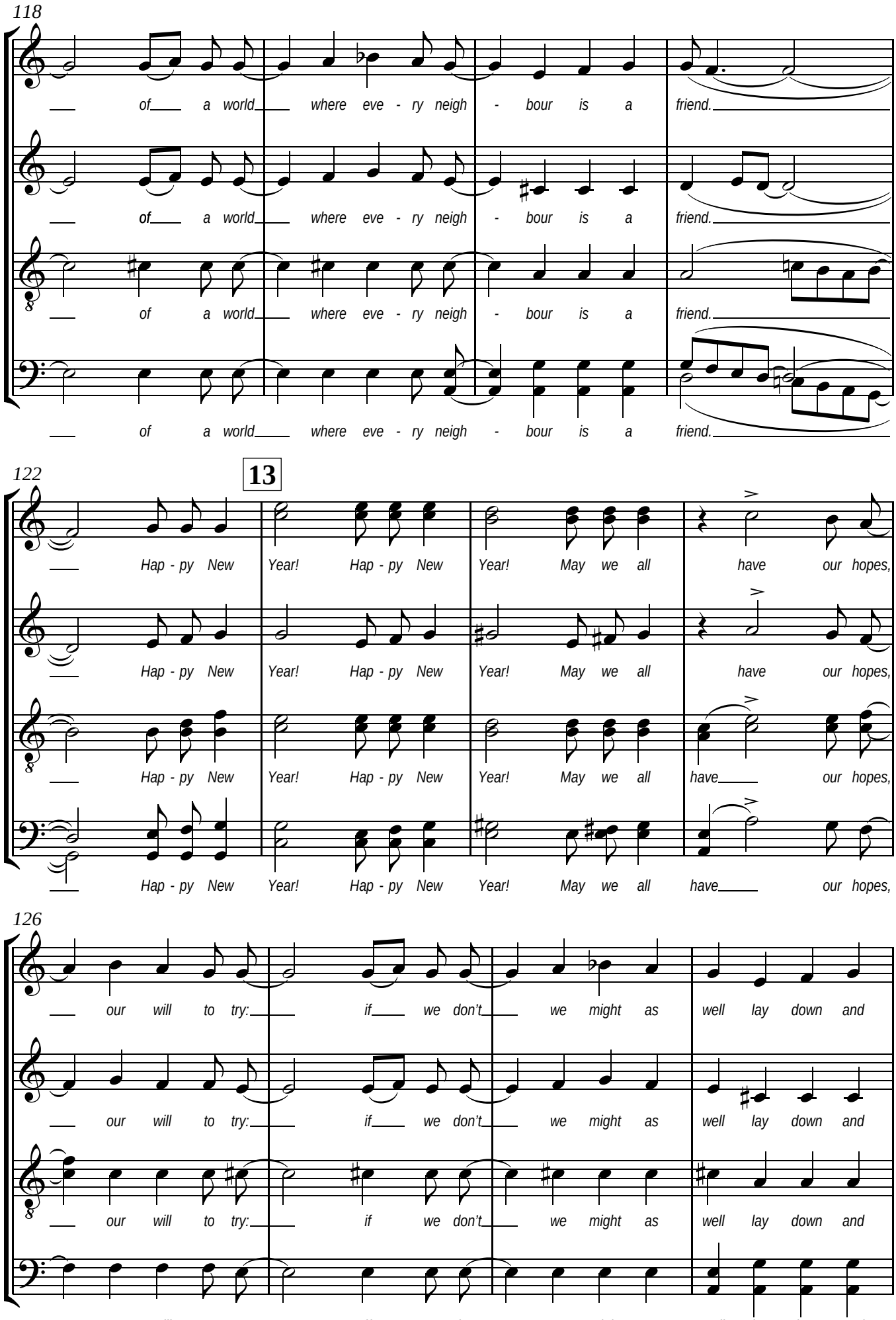
118
of a world where eve - ry neigh - bour is a friend.
of a world where eve - ry neigh - bour is a friend.
of a world where eve - ry neigh - bour is a friend.
of a world where eve - ry neigh - bour is a friend.
122
13
Hap - py New Year! Hap - py New Year! May we all have our hopes,
Hap - py New Year! Hap - py New Year! May we all have our hopes,
Hap - py New Year! Hap - py New Year! May we all have our hopes,
Hap - py New Year! Hap - py New Year! May we all have our hopes,
126
our will to try: if we don't we might as well lay down and
our will to try: if we don't we might as well lay down and
our will to try: if we don't we might as well lay down and
our will to try: if we don't we might as well lay down and

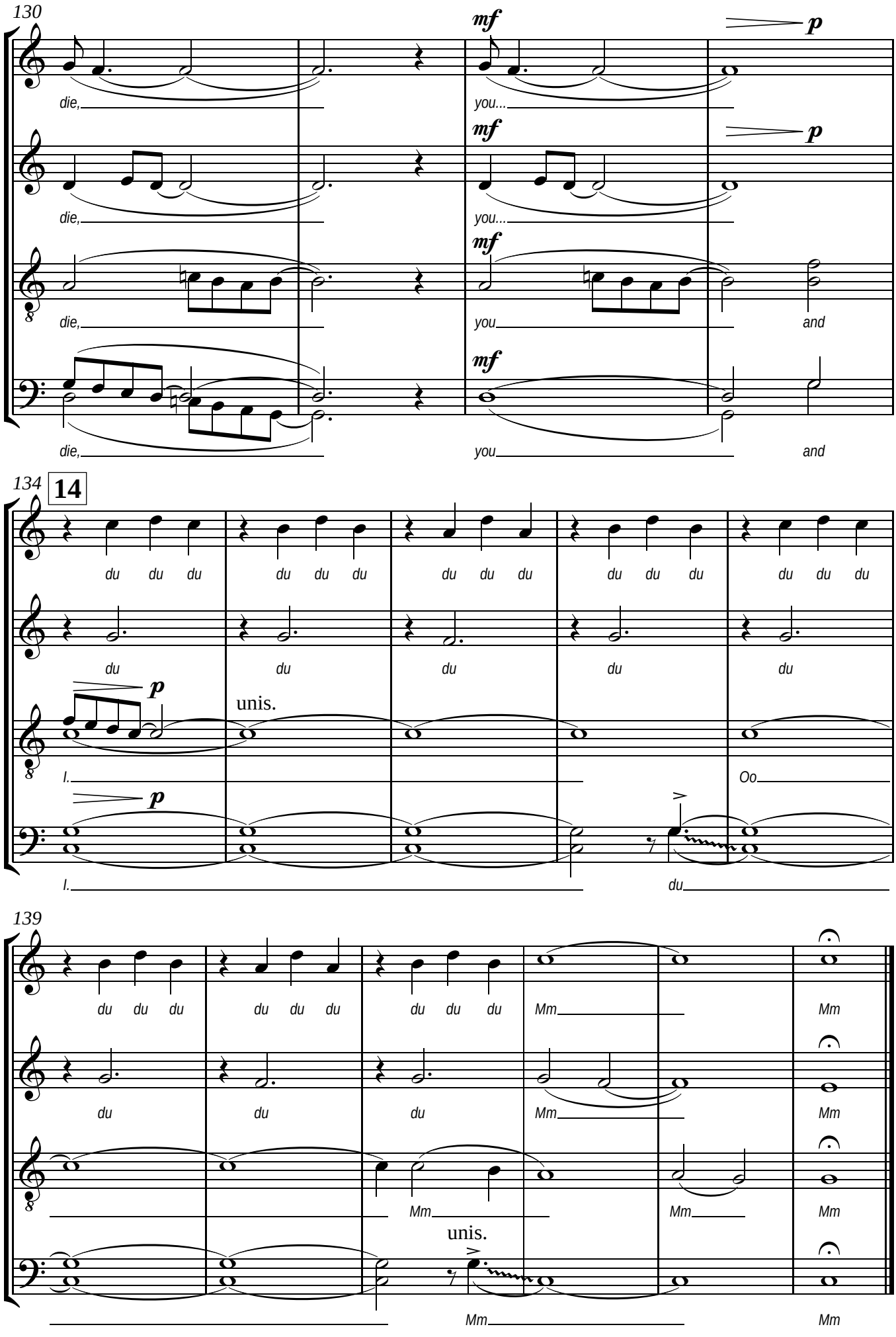
130
mf
p
die,
you...
die,
you...
die,
you
and
die,
you
and
134
14
du du du
du du du
du du du
du du du
du du du
du
du
du
du
du
p
unis.
I.
Oo
p
I.
du
139
du du du
du du du
du du du
Mm
Mm
du
du
du
Mm
Mm
Mm
Mm
Mm
unis.
Mm
Mm